

PLAT of ROBERT GILLETTE SUBDIVISION, MASON, N.H.

1 OWNERS OF RECORD:

ROBERT & INIS GILLETTE
2848/708
SHOWN AS LOT 676.2 ON PLAN ENTITLED "SUBDIVISION OF LAND OF BENGT H. & RUTH M. TORVELL, MASON, N.H. BY PHILIP W. IRELAND DATED OCTOBER 22, 1979 (HILLS CITY REG. DECS. PLAN #12,442).
TAX PARCEL: 676.2
ZONED: VILLAGE RESIDENTIAL (VR)
ADDRESS: 530 VALLEY ROAD
MASON, N.H. 03048

2. THIS PLAN WAS PREPARED FROM A THEODOLITE AND ELECTRONIC DISTANCE METER SURVEY HAVING A RELATIVE PRECISION OF BETTER THAN 1:10,000 OF LOT #1. REMAINDER OF PARCEL WAS TRACED FROM PLAN BY IRELAND REFERRED TO IN NOTE ABOVE. THE SURVEY OF LOT 1 WAS ORIENTED TO IRELAND'S SURVEY BASED ON THE WEST LINE OF THE TRACT.
3. BEARINGS AND DISTANCES OF LINES, AND AREAS, WERE COMPUTED ON AN OLIVETTI P682/DAS 604 COMPUTER.
4. TOTAL AREA BEING SUBDIVIDED = 34 AC.
(ACCORDING TO PLAN REFERRED TO IN NOTE 1)
5. SOURCE OF BOUNDARY INFORMATION WAS PLAN REFERRED TO IN NOTE 1.

I CERTIFY THAT THIS SURVEY AND PLAT WERE PREPARED BY ME OR THOSE UNDER MY DIRECT SUPERVISION

ROBERT B. TODD, L.L.S.*260
336 FRANCES TOWN ROAD
NEW BOSTON, N.H. 03070

DRAWN: DECEMBER 21, 1982
REVISED: JANUARY 7, 1983 ABUTTER'S NAME (ABUTTER'S)

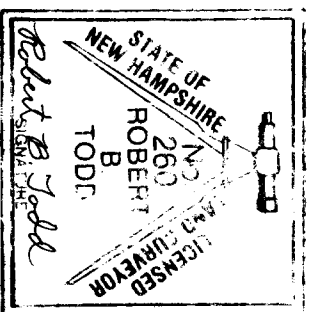

THE SUBDIVISION REGULATIONS OF THE TOWN OF MASON ARE A PART OF THIS PLAT, AND APPROVAL OF THIS PLAT IS CONTINGENT ON COMPLETION OF ALL THE REQUIREMENTS OF SAID SUBDIVISION REGULATIONS, EXCEPTING ONLY ANY VARIANCES OR MODIFICATIONS MADE IN WRITING BY THE BOARD AND ATTACHED HERETO.

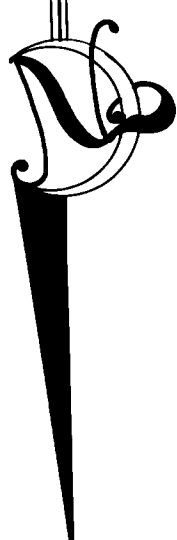
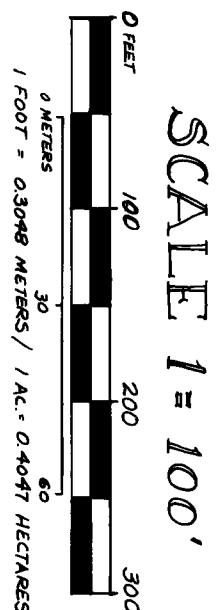
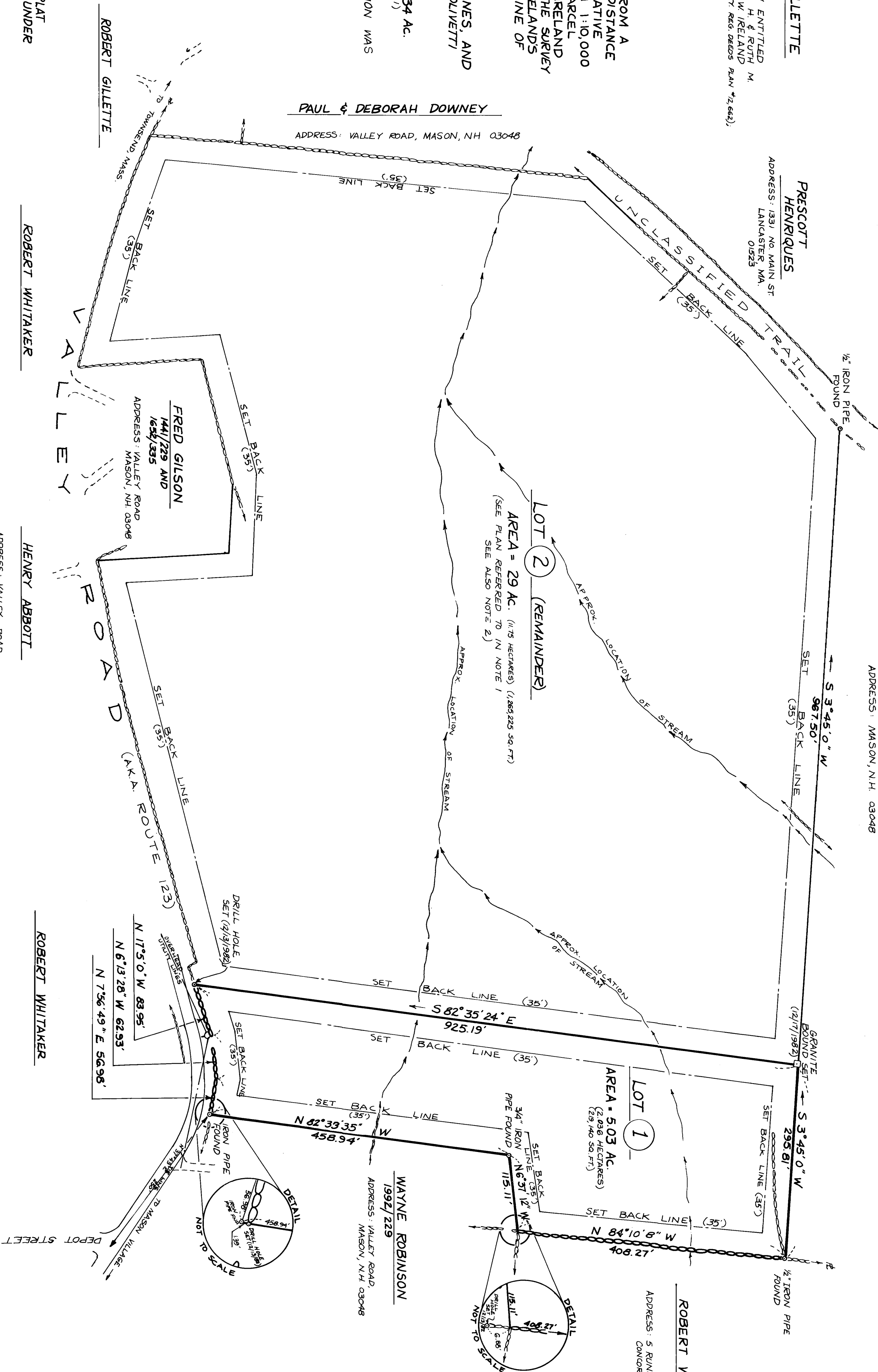

LOCATION PLAN SCALE 1"=2000'
PREPARED FROM THE U.S.G.S. 7.5 MIN TOPO MAP OF THE ASHBY QUADRANGLE

